

## Michigan Totals Statistics

Year	# of CUs	# of Memberships	Savings (\$)	Loans (\$)	Reserves (\$)*	Assets (\$)
1939	231	65,295	6,266,491	5,758,967	15,940	7,463,161
1940	256	83,533	9,290,118	7,336,295	0	10,613,435
1941	283	106,208	8,623,018	8,623,108	0	13,837,169
1942	282	101,136	12,173,905	6,155,480	77,184	3,643,534
1943	278	106,136	4,107,750	5,497,141	0	4,377,000
1944	253	114,320	17,420,056	5,981,086	826,662	19,622,464
1945	248	108,633	18,897,722	6,389,549	866,627	21,265,393
1946	247	120,830	21,921,864	10,081,348	0	24,905,150
1947	262	141,595	26,523,275	15,582,515	1,115,408	31,319,937
1948	275	166,684	32,268,502	24,184,690	1,692,266	39,655,796
1949	322	185,534	39,854,626	31,514,764	2,428,524	48,952,218
1950	378	231,875	51,144,530	42,460,155	3,104,825	61,149,443
1951	451	274,459	65,866,140	50,266,057	2,736,165	76,037,934
1952	543	336,285	91,462,071	71,305,250	3,360,395	105,093,366
1953	689	411,103	124,409,058	106,282,756	4,360,260	144,143,155
1954	782	488,723	158,032,497	133,329,602	5,845,073	178,981,717
1955	858	568,861	197,185,903	167,858,097	7,049,287	223,895,741
1956	929	642,168	243,063,246	205,012,036	8,592,349	273,370,856
1957	1,008	717,701	286,194,472	250,279,003	10,676,368	324,424,986
1958	1,066	757,653	327,028,363	275,236,723	12,949,533	368,375,031
1959	1,107	828,818	380,793,669	335,407,282	15,909,747	431,299,750
1960	1,133	901,465	433,904,173	400,486,379	19,263,766	493,667,495
1961	1,175	970,431	488,122,361	434,063,283	23,032,690	553,277,490
1962	1,188	1,034,240	548,749,676	493,750,930	27,139,792	621,732,658
1963	1,187	1,126,487	625,648,358	560,968,034	32,749,870	709,078,162
1964	1,190	1,238,419	733,244,566	649,762,202	38,988,131	830,816,466
1965	1,188	1,330,051	830,475,118	755,612,880	46,330,689	950,894,753
1966	1,193	1,431,557	906,828,194	842,060,024	53,009,734	1,047,362,156
1967	1,181	1,507,858	967,397,620	914,564,428	58,926,908	1,142,076,120
1968	1,183	1,610,971	1,062,057,871	1,030,778,570	66,363,494	1,272,876,748
1969	1,180	1,721,999	1,160,268,819	1,153,631,032	72,662,749	1,406,802,467
1970	1,158	1,806,563	1,240,680,028	1,213,090,735	79,887,848	1,525,792,619
1971	1,117	1,853,247	1,388,678,000	1,347,615,000	87,326,000	1,704,095,000
1972	1,091	1,939,111	1,537,525,595	1,487,188,293	98,821,045	1,909,346,837
1973	1,066	2,040,691	1,792,361,000	1,653,748,000	110,525,000	2,112,463,000
1974	1,043	2,087,484	1,885,483,000	1,747,248,000	124,051,000	2,238,698,000
1975	1,022	2,182,132	2,096,959,000	1,946,248,000	133,976,000	2,495,713,000
1976	987	2,290,541	2,261,445,000	2,188,848,000	139,637,000	2,739,690,000
1977	962	2,463,148	2,660,355,718	2,638,822,010	166,137,834	3,245,984,488
1978	947	2,690,150	3,098,673,939	3,036,736,580	180,628,893	3,677,504,339
1979	928	2,667,155	3,278,049,000	3,119,348,000	195,617,000	3,808,535,000
1980	902	2,751,890	3,604,801,000	2,840,416,000	196,746,000	4,058,337,000
1981	863	2,784,082	3,706,061,000	2,899,590,000	209,935,000	4,152,319,000
1982	814	2,781,868	4,191,522,000	2,857,442,000	224,175,000	4,647,506,000
1983	791	2,791,944	4,546,846,375	3,109,326,511	241,043,279	5,288,222,981
1984	759	2,890,568	5,541,841,951	3,886,863,433	270,495,775	6,113,659,416
1985	729	3,044,767	6,713,743,711	4,363,365,146	312,138,927	7,364,042,541
1986	706	3,221,070	8,097,441,108	4,843,300,226	355,186,701	8,839,020,200
1987	679	3,366,806	8,817,571,119	5,432,148,308	393,880,002	9,627,184,426
1988	662	3,479,165	9,147,489,418	6,096,898,544	481,487,276	10,059,791,638
1989	630	3,539,865	9,365,845,300	6,529,123,944	478,748,135	10,365,914,117
1990	600	3,645,917	9,928,075,193	6,777,199,556	959,493,519	11,026,808,911
1991	582	3,645,095	10,762,863,389	6,820,158,298	1,056,614,506	11,960,483,146
1992	560	3,688,904	11,873,823,573	7,115,029,648	1,189,361,045	13,206,338,412
1993	546	3,749,902	12,533,434,772	7,681,798,232	1,351,545,310	14,019,179,447
1994	531	3,839,876	13,141,088,638	8,901,225,581	1,477,030,152	14,814,889,830
1995	524	3,932,711	13,831,373,639	9,792,158,763	1,689,020,621	15,683,283,754
1996	511	3,999,355	14,636,351,539	10,789,417,704	1,872,331,031	16,681,870,698
1997	507	4,052,534	15,655,679,172	11,686,079,193	2,077,972,636	17,944,666,544
1998	497	4,160,085	17,562,427,239	12,376,502,731	2,268,831,850	20,038,179,319
1999	474	4,240,589	18,387,273,504	13,634,943,374	2,400,896,328	21,083,830,424
2000	465	4,320,529	19,334,326,075	15,027,982,792	2,645,428,562	22,317,289,224
2001	454	4,374,573	21,892,578,047	15,905,092,839	2,883,200,309	25,118,010,119
2002	444	4,421,022	23,832,253,732	16,684,357,287	3,125,019,373	27,374,726,620
2003	432	4,443,258	25,522,823,731	17,814,882,646	3,374,718,658	29,628,793,474
2004	413	4,404,630	26,121,684,324	18,999,808,926	3,558,487,958	30,620,540,044
2005	395	4,408,021	26,100,372,682	20,345,830,016	3,726,059,209	31,088,377,816
2006	376	4,401,899	26,465,541,091	21,039,798,398	3,949,146,319	31,638,588,060
2007	360	4,400,058	27,292,312,966	21,231,034,872	4,092,834,223	32,517,852,689
2008	344	4,396,931	29,016,057,104	22,363,449,933	4,144,367,866	34,466,797,391
2009	333	4,434,186	32,545,367,194	23,273,913,272	4,214,767,409	38,244,119,130
2010	323	4,471,482	34,454,917,320	23,429,137,027	4,371,692,311	39,986,737,178
2011	313	4,474,277	36,110,281,405	23,445,972,115	4,628,355,014	41,872,696,951
2012	306	4,550,136	38,191,824,339	24,336,979,471	5,025,943,355	44,358,693,267
2013	293	4,628,879	39,713,478,569	26,176,177,280	5,177,692,590	46,275,064,751
2014	274	4,751,097	41,319,065,811	28,926,016,824	5,642,487,137	48,750,791,444
2015	254	4,876,043	44,231,684,897	32,021,414,959	5,999,806,676	52,177,277,470
2016	246	5,050,641	47,821,713,397	35,690,328,004	6,402,547,126	56,351,064,856
2017	235	5,228,028	50,745,153,320	39,833,620,051	6,904,963,239	60,181,824,260

\* Beginning 1990, Reserves includes undivided earnings.

## Michigan State Statistics

Year	# of CUs	# of Memberships	Savings (\$)	Loans (\$)	Reserves (\$)*	Assets (\$)
1939	178	51,000	5,583,564	5,221,294		6,726,883
1940	203	59,664	7,721,118	6,330,295		8,943,435
1941	193	67,336	5,727,401	6,994,108		10,751,169
1942	172	64,517	8,722,834	5,022,001		
1943	199	63,702		4,492,141		
1944	169	65,165	12,723,342	4,854,041	722,340	14,614,933
1945	161	63,840	14,461,299	5,189,140	749,664	16,566,082
1946	154	69,673	16,548,609	7,938,973		19,215,858
1947	162	79,880	19,293,872	11,846,818	958,191	23,544,913
1948	158	92,354	22,846,400	18,057,674	1,453,055	29,253,233
1949	165	102,561	28,289,740	23,442,714	2,104,559	36,049,580
1950	164	118,484	34,164,006	29,694,887	2,652,468	42,344,111
1951	170	130,482	41,134,027	32,643,182	2,131,873	48,869,769
1952	174	143,814	52,460,258	43,170,861	2,503,508	62,296,415
1953	235	164,627	65,143,062	57,708,289	3,079,239	77,979,508
1954	330	208,643	82,831,766	72,580,623	3,827,765	95,261,165
1955	402	249,287	100,553,397	88,835,944	4,489,772	115,795,182
1956	481	297,617	125,103,807	109,385,103	5,234,214	140,467,055
1957	566	347,274	149,000,506	135,793,594	6,366,754	169,507,416
1958	639	385,302	175,586,181	154,696,896	7,428,604	198,498,091
1959	684	434,353	209,118,373	190,375,178	9,016,313	236,376,534
1960	716	481,501	240,331,221	225,051,825	10,774,270	271,024,662
1961	764	527,912	274,991,098	246,716,586	12,948,732	309,104,936
1962	782	569,244	309,622,690	283,280,384	15,395,659	349,208,761
1963	781	628,346	357,176,645	323,692,632	18,667,325	404,686,845
1964	782	708,587	430,685,566	380,551,202	22,655,131	484,197,466
1965	789	771,654	490,024,118	443,436,880	26,225,689	558,566,753
1966	814	865,243	560,779,194	518,940,024	30,692,734	644,104,156
1967	813	940,508	608,054,620	585,196,428	34,499,908	724,510,120
1968	817	1,029,782	684,476,871	664,353,570	39,488,494	825,872,748
1969	809	1,111,551	753,345,819	745,153,032	43,410,749	923,280,467
1970	786	1,174,623	814,341,028	797,290,735	46,911,848	1,017,996,619
1971	753	1,198,376	904,530,000	886,241,000	52,482,000	1,136,821,000
1972	723	1,248,224	988,604,595	966,232,293	59,739,045	1,265,313,837
1973	703	1,302,940	1,187,054,000	1,062,468,000	67,243,000	1,374,712,000
1974	678	1,307,950	1,240,461,000	1,114,530,000	76,282,000	1,454,246,000
1975	655	1,372,932	1,382,717,000	1,236,213,000	82,662,000	1,618,193,000
1976	629	1,416,501	1,439,363,000	1,327,749,000	83,359,000	1,721,592,000
1977	610	1,500,347	1,719,547,718	1,593,170,010	102,141,834	2,052,283,488
1978	597	1,590,312	1,991,346,939	1,819,996,580	117,029,893	2,306,450,339
1979	583	1,634,910	2,041,922,000	1,907,922,000	128,374,000	2,370,614,000
1980	571	1,661,943	2,219,125,000	1,782,090,000	128,430,000	2,512,465,000
1981	560	1,721,655	2,293,721,000	1,842,651,000	136,342,000	2,594,481,000
1982	530	1,731,047	2,626,651,000	1,833,800,000	151,052,000	2,931,733,000
1983	515	1,714,766	2,729,846,375	1,953,326,511	161,721,279	3,309,222,981
1984	499	1,765,078	3,361,142,287	2,382,151,468	172,504,604	3,728,995,927
1985	479	1,864,404	4,090,319,000	2,651,191,000	192,806,000	4,496,006,000
1986	464	1,970,661	4,962,815,932	2,952,607,609	222,501,961	5,418,947,127
1987	445	2,067,670	5,415,434,902	3,345,362,637	248,000,806	5,918,976,375
1988	432	2,130,571	5,600,304,914	3,778,717,405	303,146,159	6,179,000,627
1989	410	2,154,336	5,738,433,046	4,038,834,352	301,971,618	6,358,876,376
1990	385	2,227,985	6,120,539,158	4,166,847,040	588,981,252	6,802,331,153
1991	372	2,215,231	6,630,719,055	4,146,385,154	650,483,287	7,374,838,410
1992	355	2,241,207	7,292,023,431	4,251,726,306	731,131,636	8,107,306,578
1993	351	2,285,294	7,686,534,179	4,567,852,445	829,564,644	8,601,723,489
1994	339	2,330,276	7,933,034,252	5,207,924,622	909,522,614	8,962,869,770
1995	334	2,377,955	8,259,599,121	5,716,201,825	1,034,842,460	9,403,133,198
1996	323	2,412,073	8,765,771,442	6,269,436,134	1,142,245,732	10,021,690,716
1997	320	2,445,380	9,388,617,250	6,885,234,727	1,267,257,631	10,797,407,962
1998	315	2,516,915	10,566,616,011	7,388,562,700	1,386,705,187	12,099,558,560
1999	300	2,565,468	11,045,272,782	8,152,878,234	1,461,517,184	12,703,193,989
2000	293	2,608,173	11,564,324,905	8,974,651,832	1,598,466,492	13,365,157,831
2001	285	2,628,225	13,158,646,026	9,442,679,721	1,731,624,317	15,068,595,078
2002	277	2,658,812	14,374,411,924	9,895,699,828	1,854,319,218	16,439,966,006
2003	270	2,658,016	15,470,960,002	10,554,783,471	2,002,530,126	17,800,397,135
2004	257	2,654,241	15,931,896,371	11,237,838,371	2,100,226,753	18,412,216,915
2005	245	2,722,044	16,267,131,314	12,377,798,815	2,244,981,168	19,171,077,996
2006	233	2,738,568	16,538,354,452	12,826,853,764	2,388,391,572	19,631,501,414
2007	222	2,759,169	17,284,697,734	13,100,216,006	2,466,848,723	20,363,077,600
2008	217	2,899,145	19,205,176,000	14,555,675,248	2,585,500,922	22,603,303,093
2009	210	3,077,714	23,236,470,622	16,092,717,455	2,939,075,230	27,238,454,910
2010	201	3,071,384	24,343,238,643	16,085,370,890	3,051,631,321	28,249,898,004
2011	194	3,105,450	25,617,014,210	16,119,365,956	3,253,129,493	29,692,683,091
2012	192	3,238,745	27,648,118,358	17,259,695,636	3,644,093,813	32,113,306,308
2013	186	3,440,561	29,955,965,315	19,221,008,808	3,919,521,889	34,862,229,233
2014	174	3,622,072	31,932,002,457	21,761,712,308	4,382,358,899	37,558,467,435
2015	160	3,752,542	34,370,053,057	24,379,197,051	4,688,123,359	40,430,285,349
2016	155	3,935,104	37,670,988,538	27,421,429,744	5,089,601,650	44,266,789,565
2017	146	4,066,424	39,881,302,490	30,277,776,866	5,477,082,853	46,995,557,908

\* Beginning 1990, Reserves includes undivided earnings.

# Michigan Federal Statistics

Year	# of CUs	# of Memberships	Savings (\$)	Loans (\$)	Reserves (\$)*	Assets (\$)
1939	53	14,295	682,927	537,673	15,940	736,278
1940	53	23,869	1,569,000	1,006,000		1,670,000
1941	90	38,872	2,895,617	1,629,000		3,086,000
1942	110	36,619	3,451,071	1,133,479	77,184	3,643,534
1943	79	42,434	4,107,750	1,005,000		4,377,000
1944	84	49,155	4,696,714	1,127,045	104,322	5,007,531
1945	87	44,793	4,436,423	1,200,409	116,963	4,699,311
1946	93	51,157	5,373,255	2,142,375		5,689,292
1947	100	61,715	7,229,403	3,735,697	157,217	7,775,024
1948	117	74,330	9,422,102	6,127,016	239,211	10,402,563
1949	157	82,973	11,564,886	8,072,050	323,965	12,902,638
1950	214	113,391	16,980,524	12,765,268	452,357	18,805,332
1951	281	143,977	24,732,113	17,622,875	604,292	27,168,165
1952	369	192,471	39,001,813	28,134,389	856,887	42,796,951
1953	454	246,476	59,265,996	48,574,467	1,281,021	66,163,647
1954	452	280,080	75,200,731	60,748,979	2,017,308	83,720,552
1955	456	319,574	96,632,506	79,022,153	2,559,515	108,100,559
1956	448	344,551	117,959,439	95,626,933	3,358,135	132,903,801
1957	442	370,427	137,193,966	114,485,409	4,309,614	154,917,570
1958	427	372,351	151,442,182	120,539,827	5,520,929	169,876,940
1959	423	394,465	171,675,296	145,032,104	6,893,434	194,923,216
1960	417	419,964	193,572,952	175,434,554	8,489,496	222,642,833
1961	411	442,519	213,131,263	187,346,697	10,083,958	244,172,554
1962	406	464,996	239,126,986	210,470,546	11,744,133	272,523,897
1963	406	498,141	268,471,713	237,275,402	14,082,545	304,391,317
1964	408	529,832	302,559,000	269,211,000	16,333,000	346,619,000
1965	399	558,397	340,451,000	312,176,000	20,105,000	392,328,000
1966	379	566,314	346,049,000	323,120,000	22,317,000	403,258,000
1967	368	567,350	359,343,000	329,368,000	24,427,000	417,566,000
1968	366	581,189	377,581,000	366,425,000	26,875,000	447,004,000
1969	371	610,448	406,923,000	408,478,000	29,252,000	483,522,000
1970	372	631,940	426,339,000	415,800,000	32,976,000	507,796,000
1971	364	654,871	484,148,000	461,374,000	34,844,000	567,274,000
1972	368	690,887	548,921,000	520,956,000	39,082,000	644,033,000
1973	363	737,751	605,307,000	591,280,000	43,282,000	737,751,000
1974	365	779,534	645,022,000	632,718,000	47,769,000	784,452,000
1975	367	809,200	714,242,000	710,035,000	51,314,000	877,520,000
1976	358	874,040	822,082,000	861,099,000	56,278,000	1,018,098,000
1977	352	962,801	940,808,000	1,045,652,000	63,996,000	1,193,701,000
1978	350	1,099,838	1,107,327,000	1,216,740,000	63,599,000	1,371,054,000
1979	345	1,032,245	1,236,227,000	1,211,426,000	67,243,000	1,437,921,000
1980	331	1,089,947	1,385,676,000	1,058,326,000	68,316,000	1,545,872,000
1981	303	1,062,427	1,412,340,000	1,056,939,000	73,593,000	1,557,838,000
1982	284	1,050,821	1,564,871,000	1,023,642,000	73,123,000	1,715,773,000
1983	276	1,077,178	1,817,000,000	1,156,000,000	79,322,000	1,979,000,000
1984	260	1,125,490	2,180,699,664	1,504,711,965	97,991,171	2,384,663,489
1985	250	1,180,363	2,623,424,711	1,712,174,146	119,332,927	2,868,036,541
1986	242	1,250,409	3,134,625,176	1,890,692,617	132,684,740	3,420,073,073
1987	234	1,299,136	3,402,136,217	2,086,785,671	145,879,196	3,708,208,051
1988	230	1,348,594	3,547,184,504	2,318,181,139	178,341,117	3,880,791,011
1989	220	1,385,529	3,627,412,254	2,490,289,592	176,776,517	4,007,037,741
1990	215	1,417,932	3,807,536,035	2,610,352,516	370,512,267	4,224,477,758
1991	210	1,429,864	4,132,144,334	2,673,773,144	406,131,219	4,585,644,736
1992	205	1,447,697	4,581,800,142	2,863,303,342	458,229,409	5,099,031,834
1993	195	1,464,608	4,846,900,593	3,113,945,787	521,980,666	5,417,455,958
1994	192	1,509,600	5,208,054,386	3,693,300,959	567,507,538	5,852,020,060
1995	190	1,554,756	5,571,774,518	4,075,956,938	654,178,161	6,280,150,556
1996	188	1,587,282	5,870,580,097	4,519,981,570	730,085,299	6,660,179,982
1997	187	1,607,154	6,267,061,922	4,800,844,466	810,715,005	7,147,258,582
1998	182	1,643,170	6,995,811,228	4,987,940,031	882,126,663	7,938,620,759
1999	174	1,675,121	7,342,000,722	5,482,065,140	939,379,144	8,380,636,435
2000	172	1,712,356	7,770,001,170	6,053,330,960	1,046,962,070	8,952,131,393
2001	169	1,746,348	8,733,932,021	6,462,413,118	1,151,575,992	10,049,415,041
2002	167	1,762,210	9,457,841,808	6,788,657,459	1,270,700,155	10,934,760,614
2003	162	1,785,242	10,051,863,729	7,260,099,175	1,372,188,532	11,828,396,339
2004	156	1,750,389	10,189,787,953	7,761,970,555	1,458,261,205	12,208,323,129
2005	150	1,685,977	9,833,241,368	7,968,031,201	1,481,078,041	11,917,299,820
2006	143	1,663,331	9,927,186,639	8,212,944,634	1,560,754,747	12,007,086,646
2007	138	1,640,889	10,007,615,232	8,130,818,866	1,625,985,500	12,154,775,089
2008	127	1,497,786	9,810,881,104	7,807,774,685	1,558,866,944	11,863,494,298
2009	123	1,356,472	9,308,896,572	7,181,195,817	1,275,692,179	11,005,664,220
2010	122	1,400,098	10,111,678,677	7,343,766,137	1,320,060,990	11,736,839,174
2011	119	1,368,827	10,493,267,195	7,326,606,159	1,375,225,521	12,180,013,860
2012	114	1,311,391	10,543,705,981	7,077,283,835	1,381,849,542	12,245,386,959
2013	107	1,188,318	9,757,513,254	6,955,168,472	1,258,170,701	11,412,835,518
2014	100	1,129,025	9,387,063,354	7,164,304,516	1,260,128,238	11,192,324,009
2015	94	1,123,501	9,861,631,840	7,642,217,908	1,311,683,317	11,746,992,121
2016	91	1,115,537	10,150,724,859	8,268,898,260	1,312,945,476	12,084,275,291
2017	89	1,161,604	10,863,850,830	9,555,843,185	1,427,880,386	13,186,266,352

\* Beginning 1990, Reserves includes undivided earnings.

# Number of Michigan Credit Unions 1939-2017

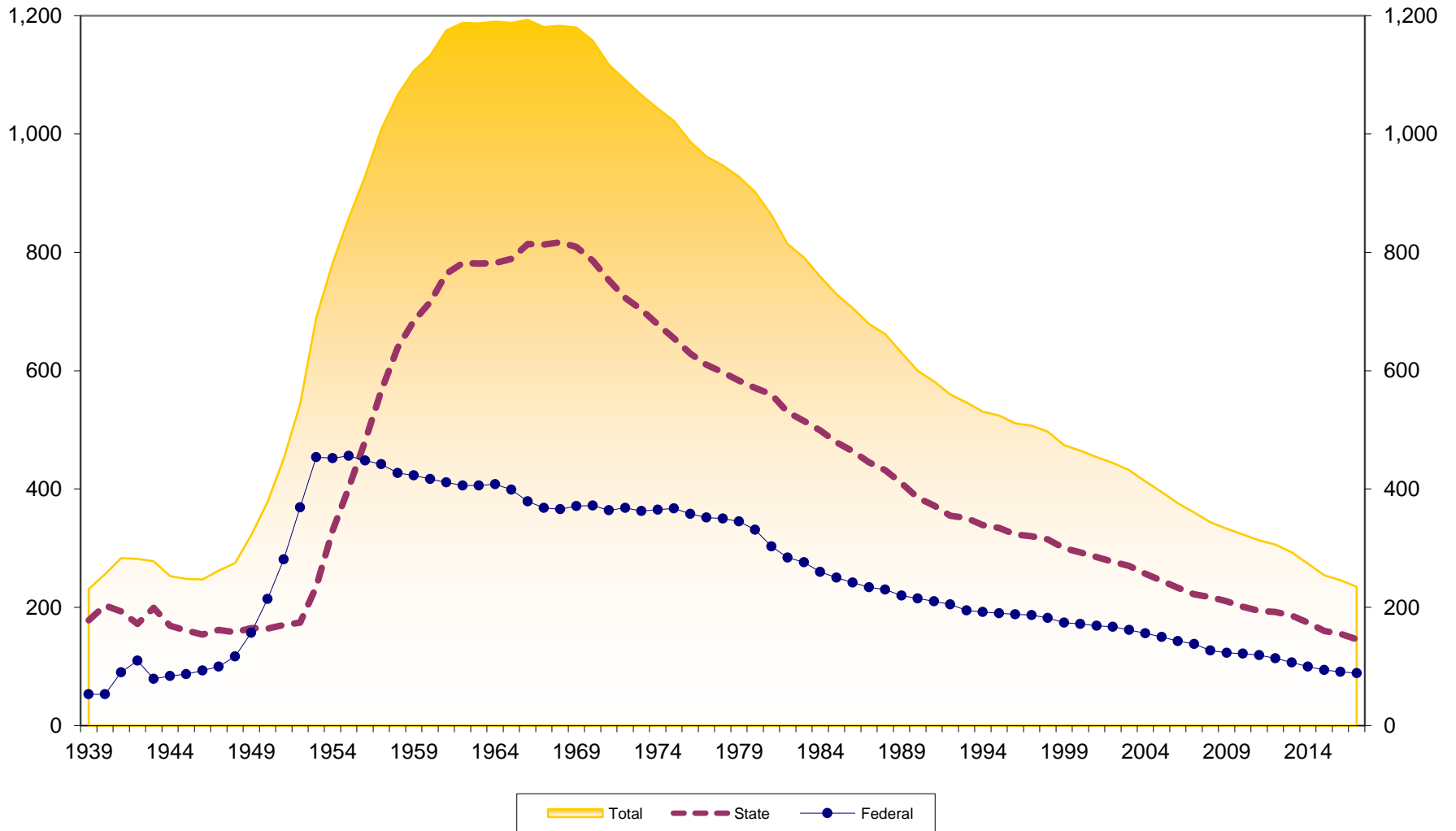

# Number Memberships at Michigan Credit Unions 1939-2017

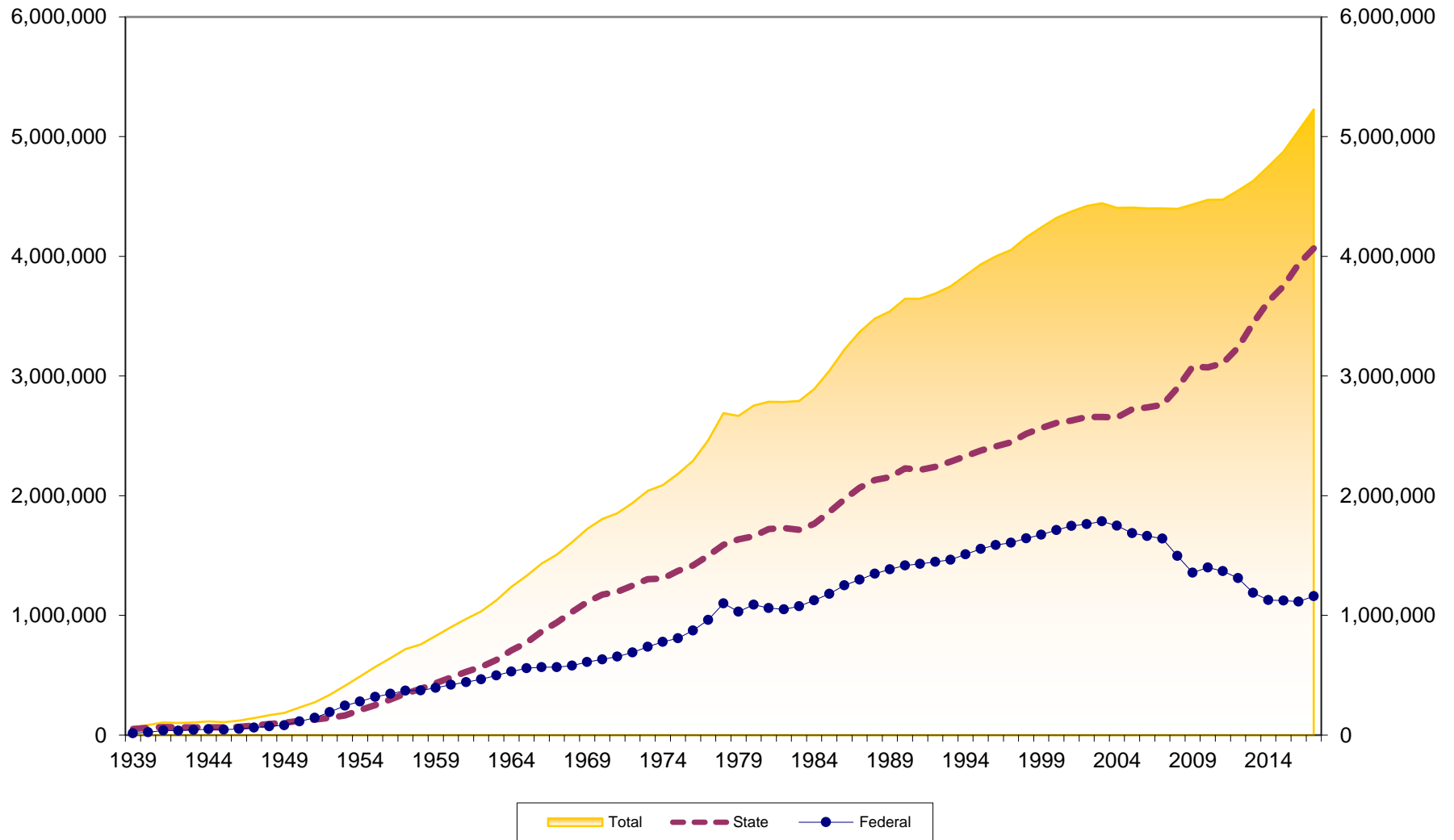

# Membership Growth at Michigan Credit Unions 1940-2017

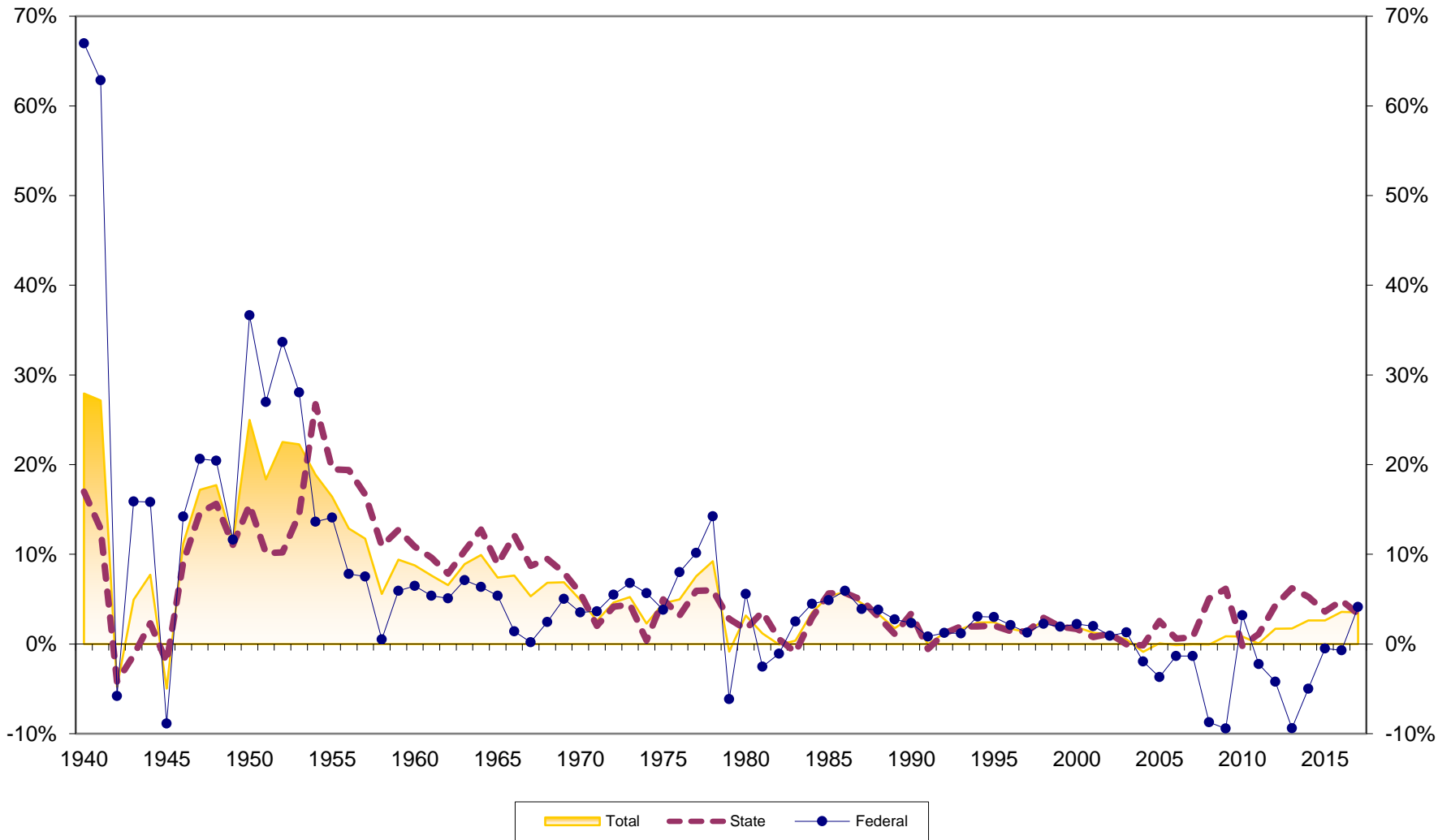

# Assets at Michigan Credit Unions (in \$Millions) 1939-2017

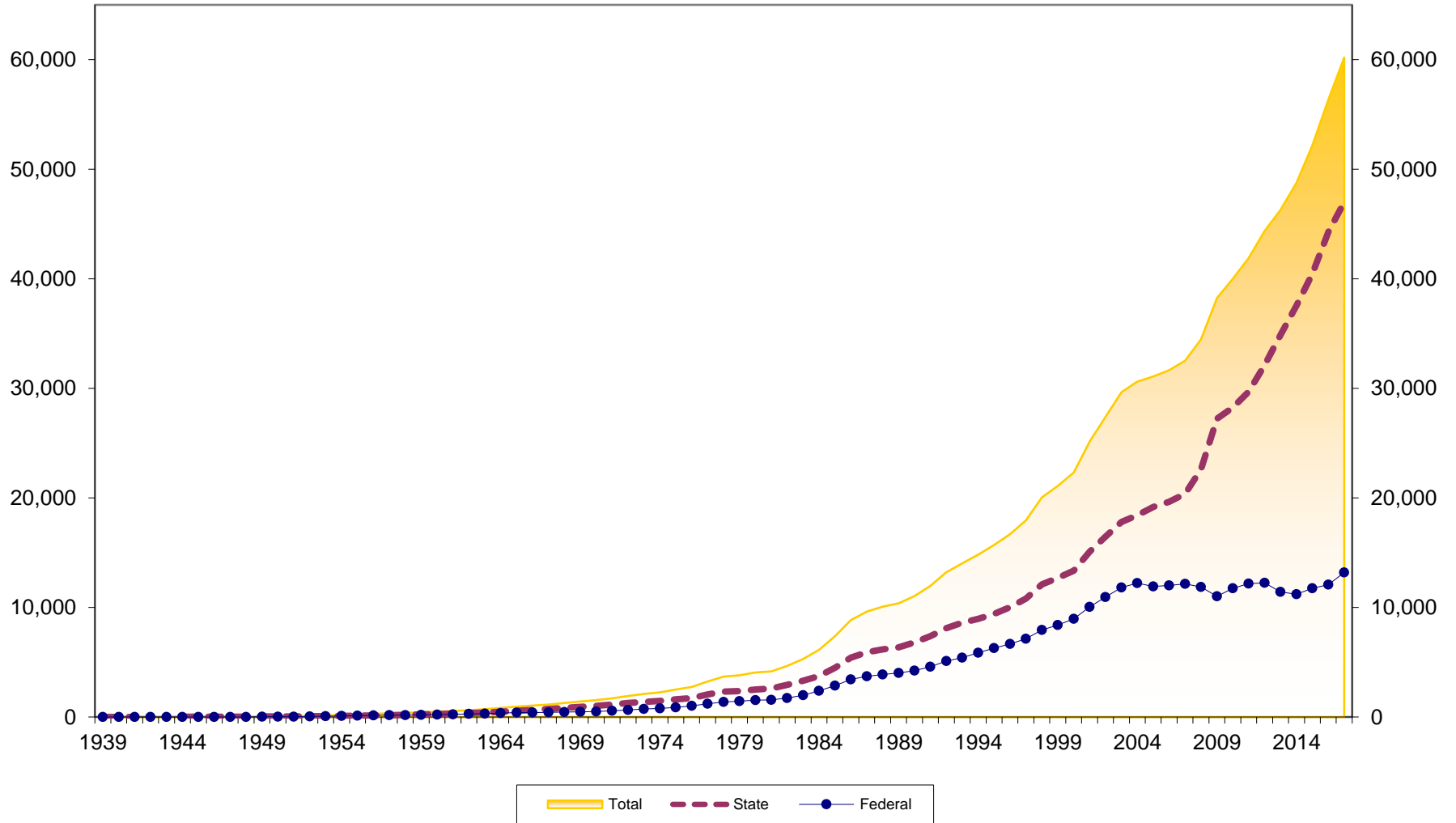

# Asset Growth at Michigan Credit Unions 1940-2017

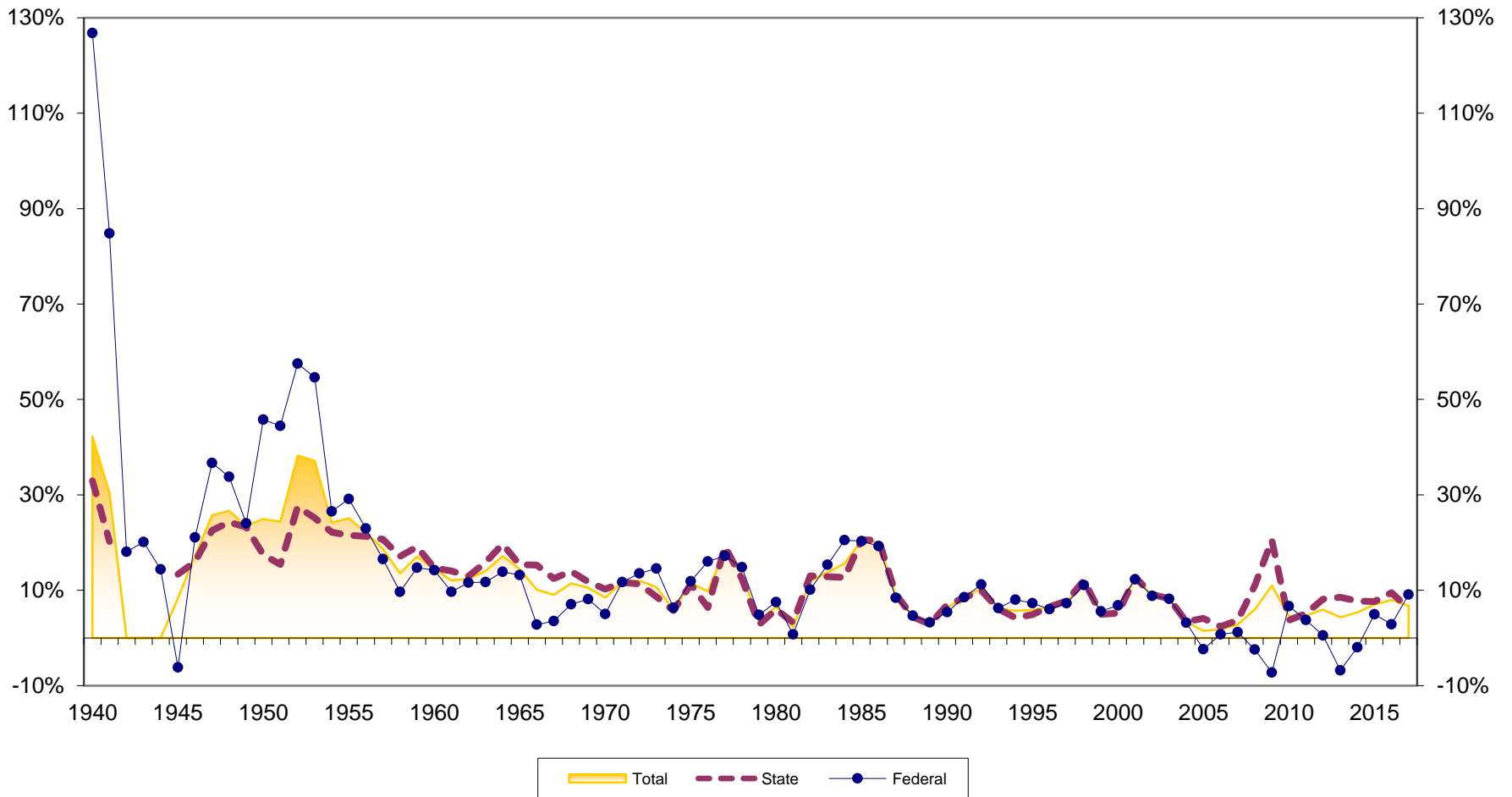



# Savings Growth at Michigan Credit Unions 1940-2017

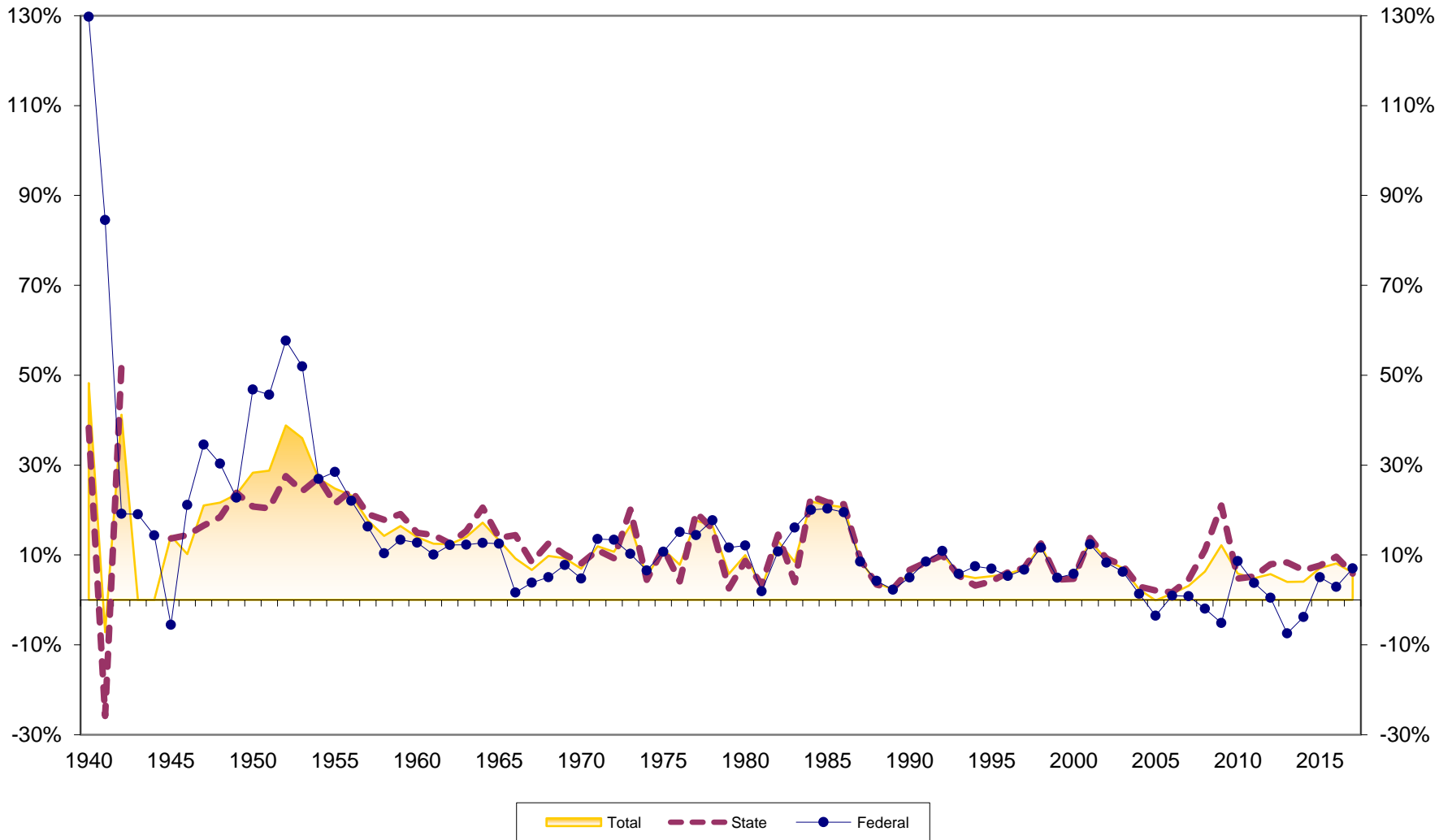

# Loan Growth at Michigan Credit Unions 1940-2017

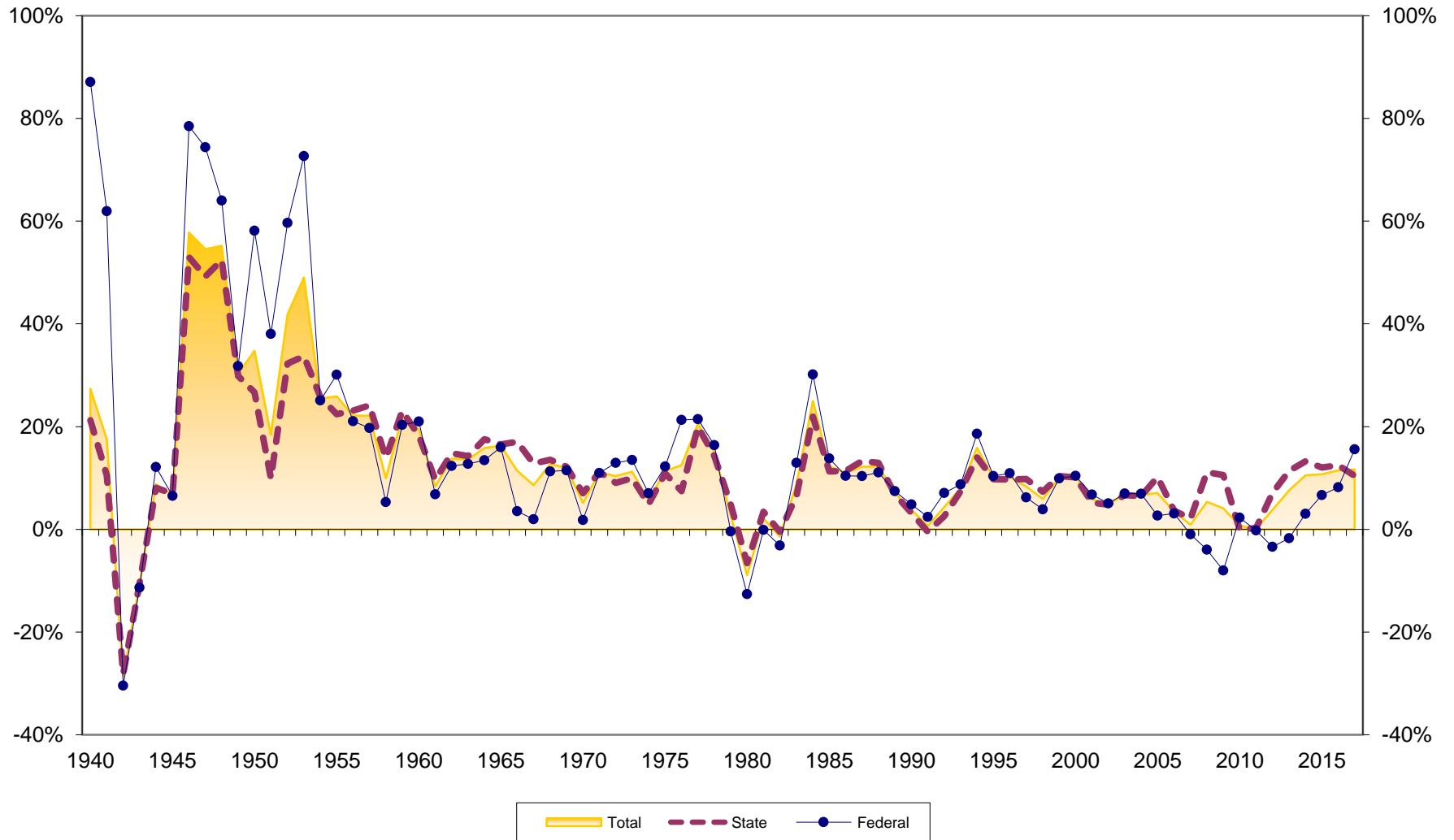

# Loans to Savings Ratio at Michigan Credit Unions 1939-2017

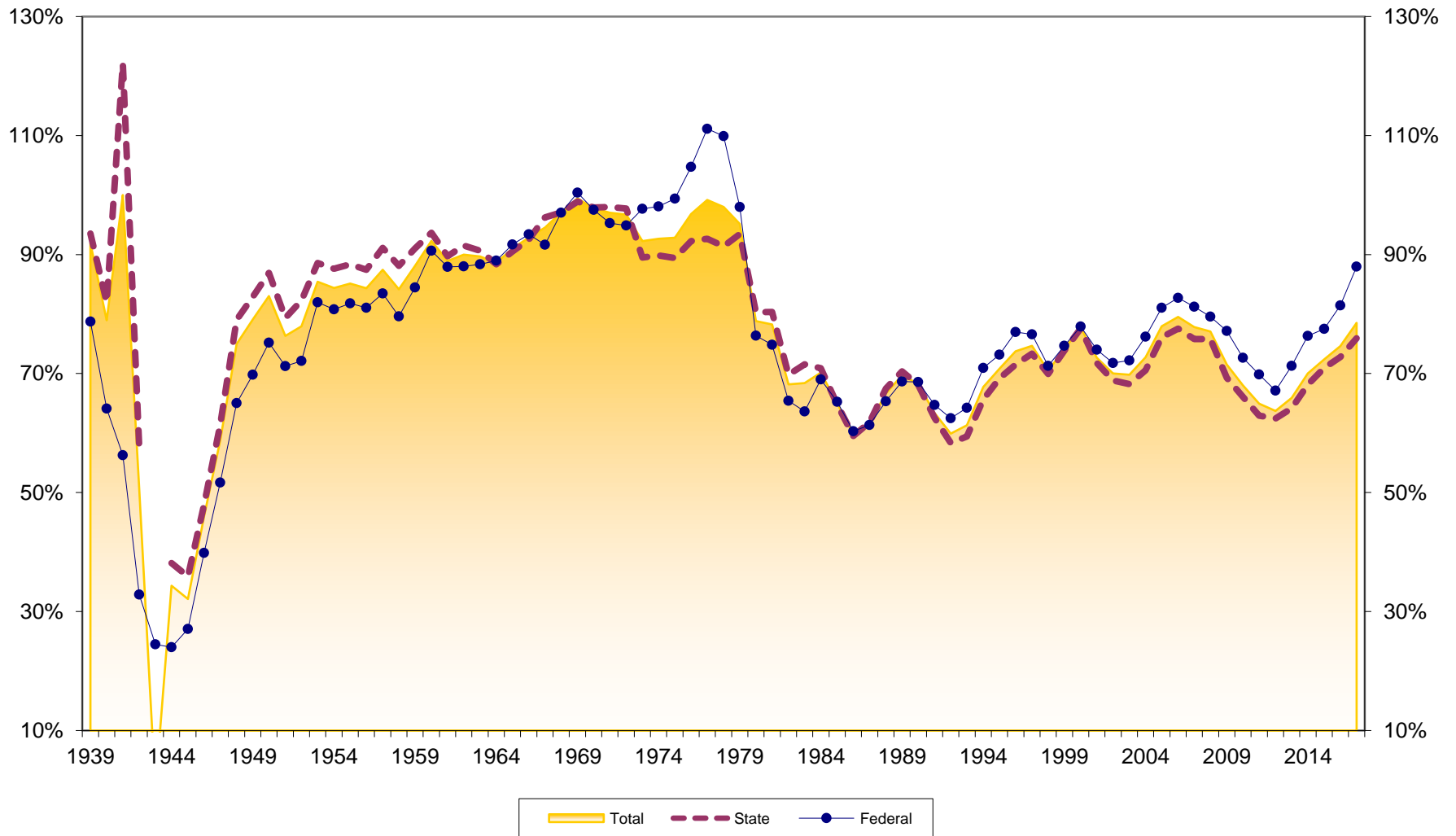

# Reserves to Assets at Michigan Credit Unions 1939-2017

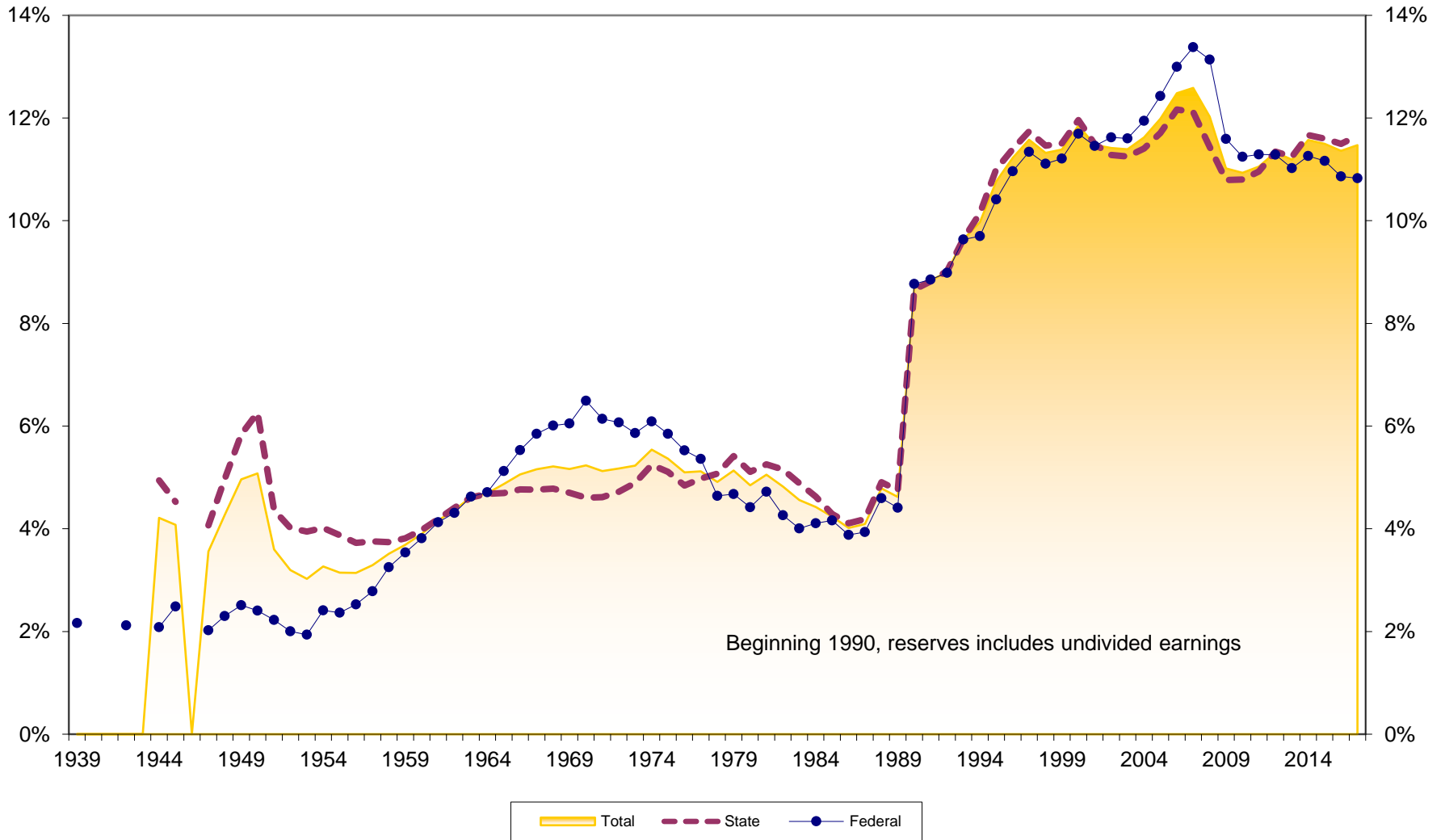

# Savings to Assets at Michigan Credit Unions 1939-2017

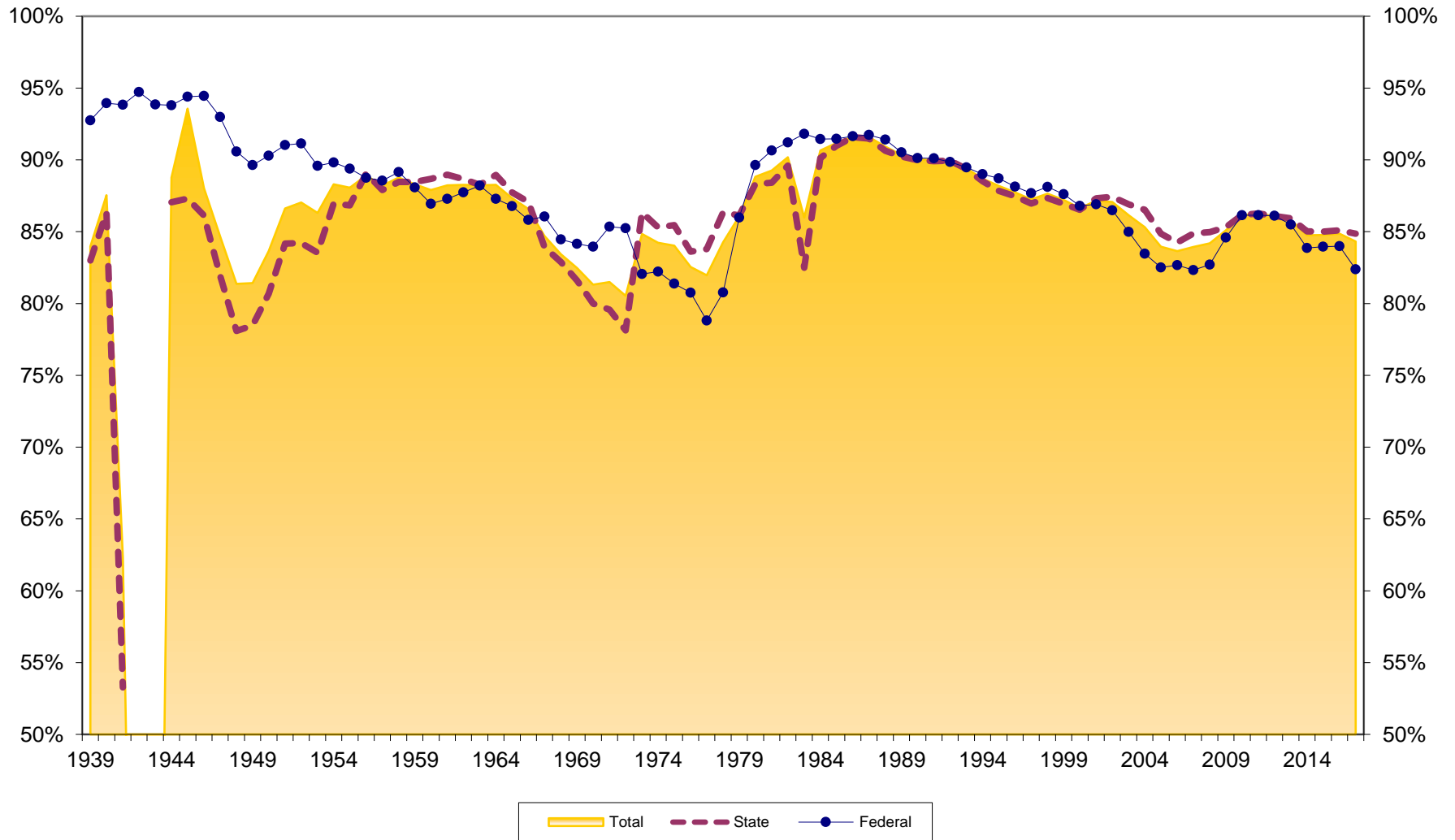

# Loans to Assets at Michigan Credit Unions 1939-2017

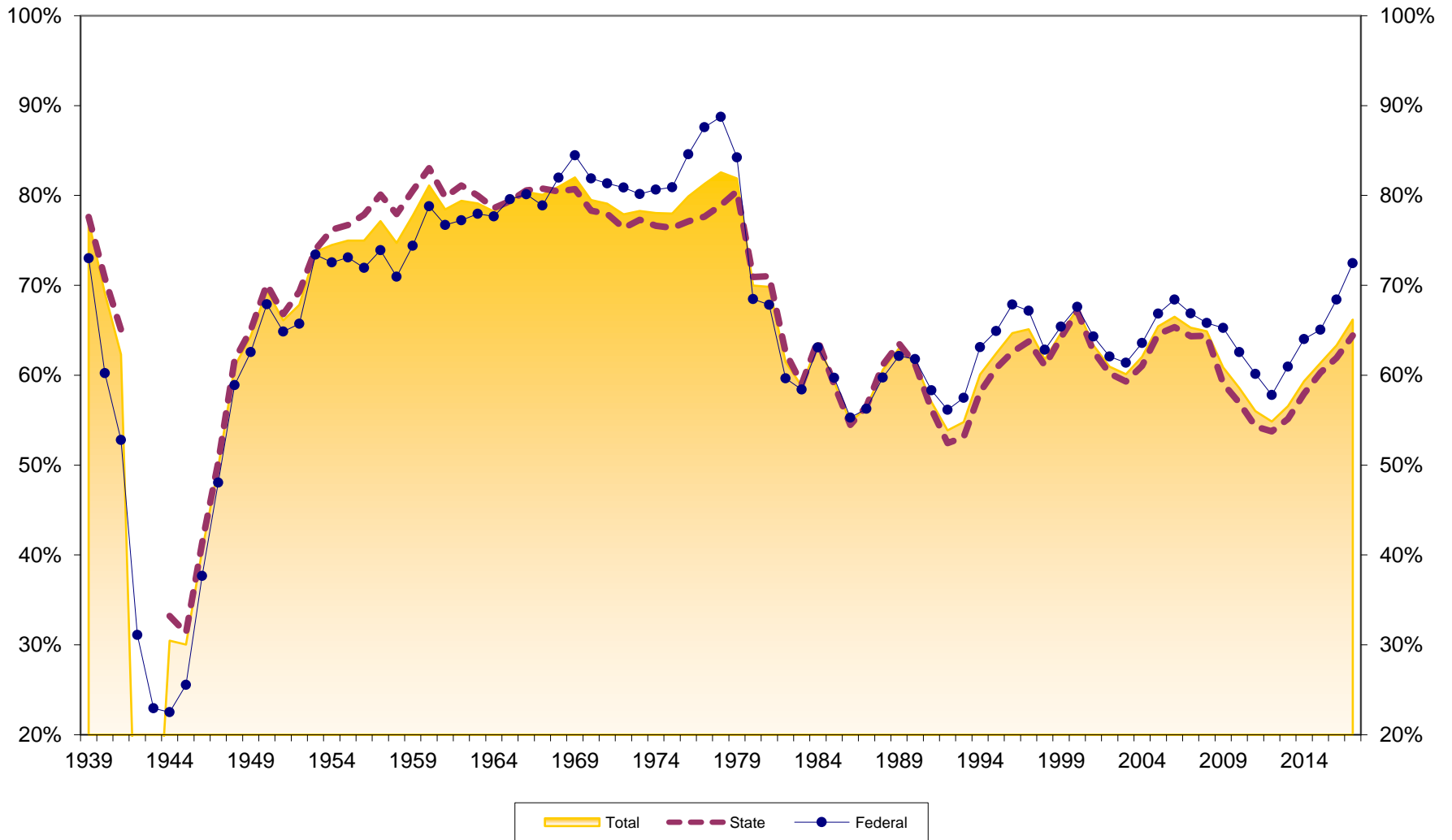

# Dollar Asset Growth at Michigan Credit Unions (in \$Millions) 1940-2017

